LANDGATE COPY OF ORIGINAL NOT TO SCALE Tue Jul 7 11:02:55 2009 JOB 32522687

ED/VER	AMENDMENT	BY	SIGNATURE	DATE
1/2	RESTRICTIVE COVENANT ADDED	HMSURVEYORS	R. Marland	17/8/04
1/3	SURVEY SHEET BEING SHEET 2 NOW LODGED	DLI		23/9/04
1/4	Addition of benefit to Restrictive Covenant	DLI		19/10/2004

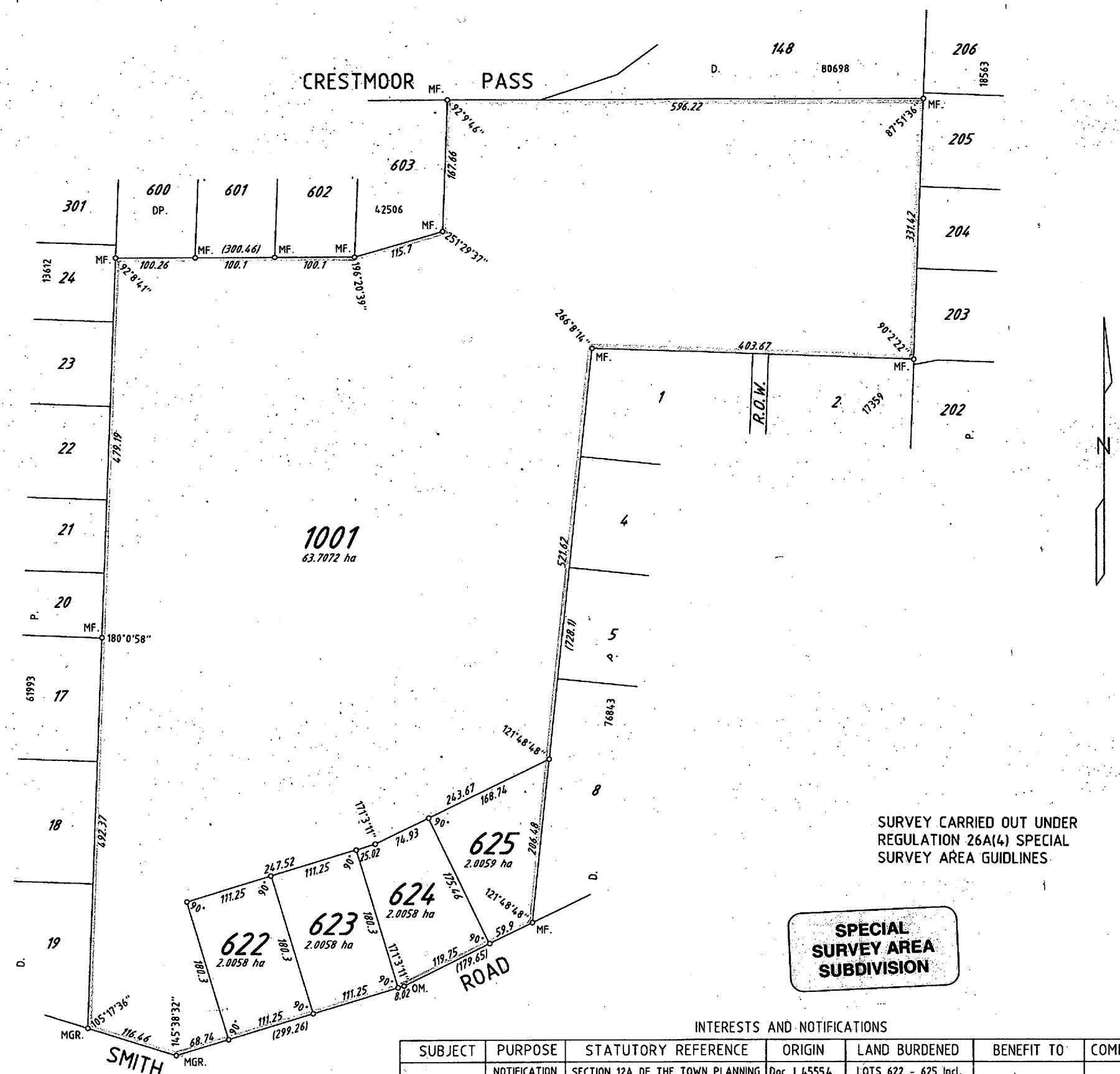

SURVEY CARRIED OUT UNDER REGULATION 26A(4) SPECIAL SURVEY AREA GUIDLINES

SPECIAL SURVEY AREA SUBDIVISION

INTERESTS AND NOTIFICATIONS

SUBJECT	PURPOSE	STATUTORY REFERENCE	ORIGIN	LAND BURDENED	BENEFIT TO	COMMENTS
	NOTIFICATION	SECTION 12A OF THE TOWN PLANNING AND DEVELOPMENT ACT 1928	Doc J 45554	LOTS 622 - 625 Incl.		
	RESTRICTIVE COVENANT	SECTION 136D OF T.L.A.	Doc J 45555 & THIS PLAN	LOTS 622 - 625 incl.	Lots 622-625 inclusive	EXPIRES ON 31 DECEMBER 2013

TYPE: FREEHOLD

PURPOSE: SUBDIVISION

PLAN OF

LOTS 622 - 625, 1001 AND RESTRICTIVE COVENANT

DISTRICT: SWAN
TOWNSITE:
FILE:
LOCAL AUTHORITY: CITY OF SWAN
LOCALITY: BULLSBROOK

SSA: YES ☑ NO ☐

FORMER TENURE: LOT 1000 ON DP. 42506

INDEX: ON BG 35 (10) 6.4

FIELD BOOK: 92288

SCALE: 1:4000
80 40 0 80 160 240
ALL DISTANCES ARE IN METRES

SURVEYOR'S CERTIFICATE - Reg 54

IAN F. MOSS

Hereby certify that this plan is a correct representation of the survey and/or calculation from measurements recorded in the field book lodged for the purposes of this plan and that it complies with the relevant written law(s) in relation to which it is lodged.

29.6.04
Licensed Surveyor Date

ABN 23 193 433 830
Hawker Moss Surveyors
Licensed Surveyors • Engineering Surveyors • Mining Surveyors • Project Managers
PERTH
Suite 7/69 Forrest Street
Cottesloe WA 6011
Postal Address : PO Box 294
Cottesloe WA 6911
Email: hmoss@linet.net.au
Telephone:(08) 9385 4220
Facsimile:(08) 9385 4215

LODGED
DATE 5.7.04
FEE PAID $430
ASSESS No. 423346

TYPE OF VALIDATION
FULL AUDIT
LEGAL COMPONENT C.Spanno
DOCKET 43074
CERTIFIED CORRECT C.Spanno 18/8/04
L.S.C.
F.S.C. 376:2004

APPROVED BY WESTERN AUSTRALIAN PLANNING COMMISSION
FILE 121496
DELEGATED UNDER S.20 WAPC ACT 1985.
23-9-2004
DATE

IN ORDER FOR DEALINGS

SUBJECT TO
prior Approval of DP42506
S.c. 12A of T.P.&D. Act
S.c. 136 D. of T.L.A.

23/9/04
FOR INSPECTOR OF PLANS & SURVEYS / AUTHORISED LAND OFFICER DATE

APPROVED REG 26A (4)
7.10.04
INSPECTOR OF PLANS & SURVEYS / AUTHORISED LAND OFFICER DATE

GOVERNMENT OF WESTERN AUSTRALIA
Department of Land Information

DEPOSITED PLAN
42507

SHEET 1 OF 2
EDITION 1 VERSION 4

DP 42507 (01)

HMS_54000.CSD